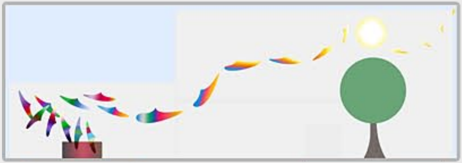

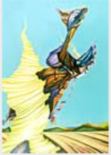

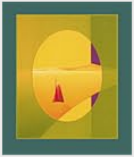

Personal evolution:
Left image, semi static thinking, 1974
Image to the right, expansionist thinking, 1990s

CONNECTING IMAGE 59 C

“Transition from static thinking to expansionist thinking”

Minimal explanations: For more information, please view the explanations.
For a screen of 1000 pixels or more in width.

Image to the right: View of the South West side
the left part (4.9 X 10.92 m)
and the right part (9.7 X 18.28 m).

© Giguère

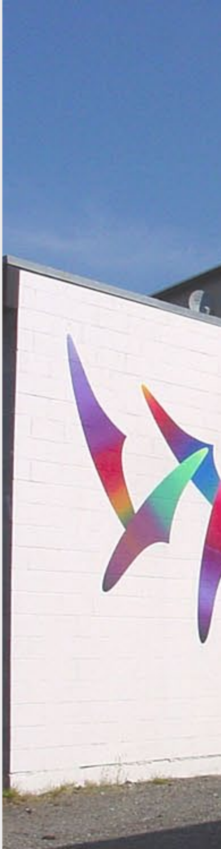

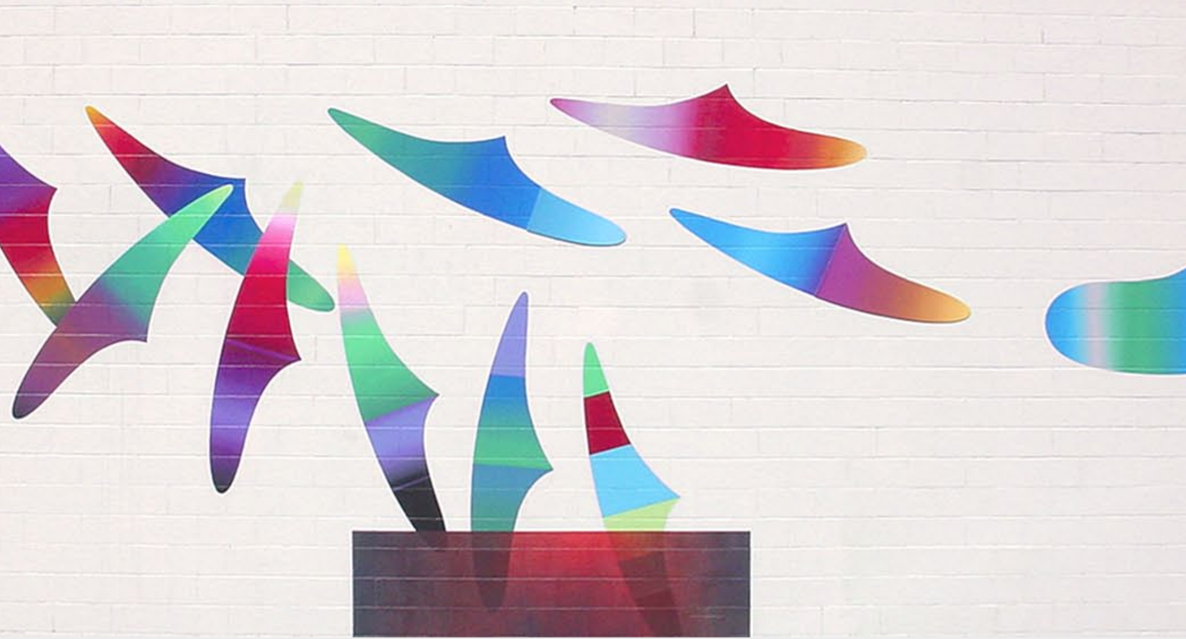

THE STATIC PART(static thinking)

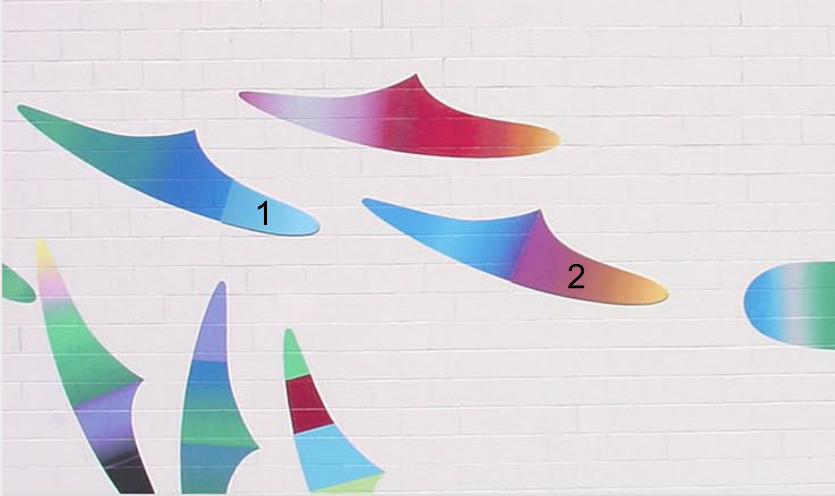

In the forms 1,2,3 the right side is made
transition to the part right part (9.7 X 1

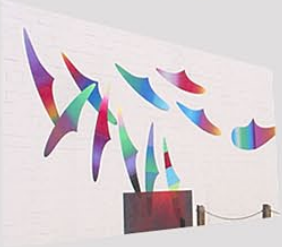

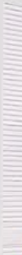

The expansionist part of mural (right) is made of plywood forms that are screwed to the wooden wall and painted with latex.

The static part of the mural (left) is composed of forms directly painted with latex on the blocks of cement.

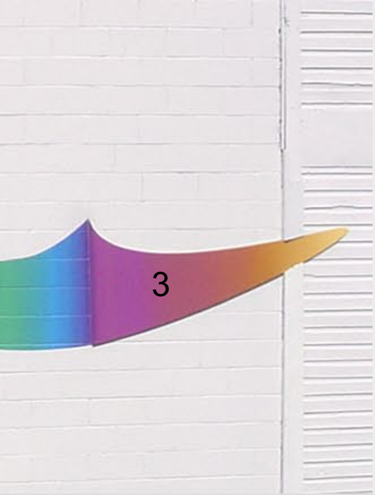

of plywood and used as
8.28 m) of the mural.

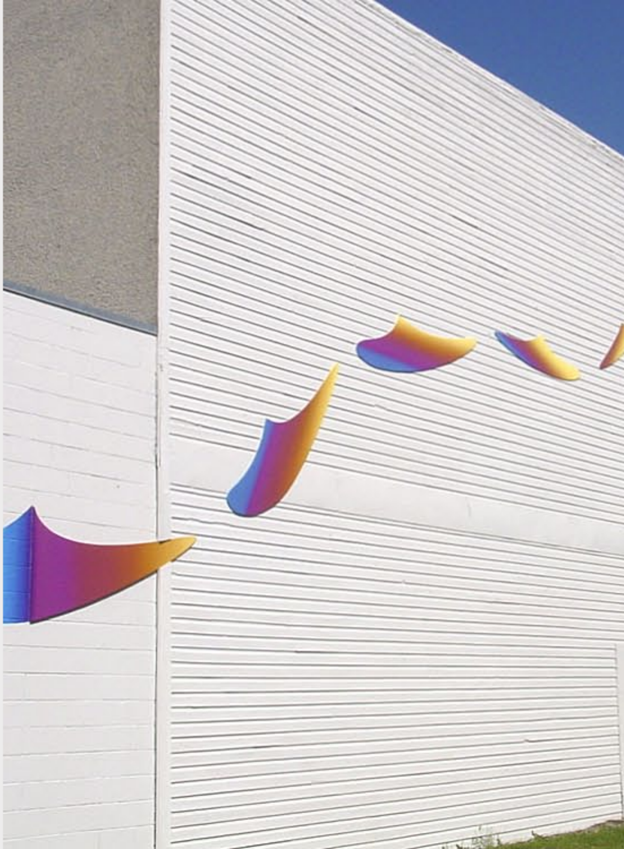

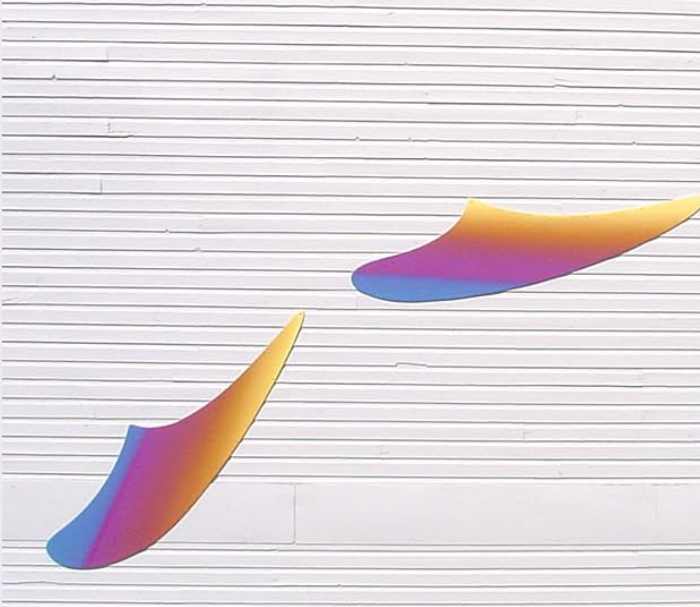

TRANSITION

THE EXPANSIO

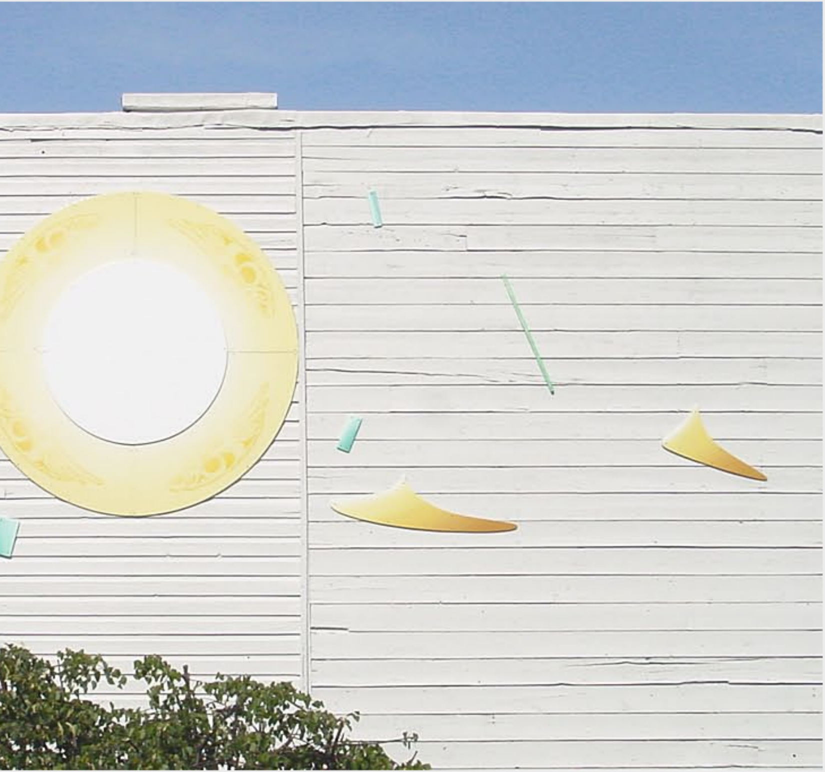

ONIST PART (tree and sky included)

THE

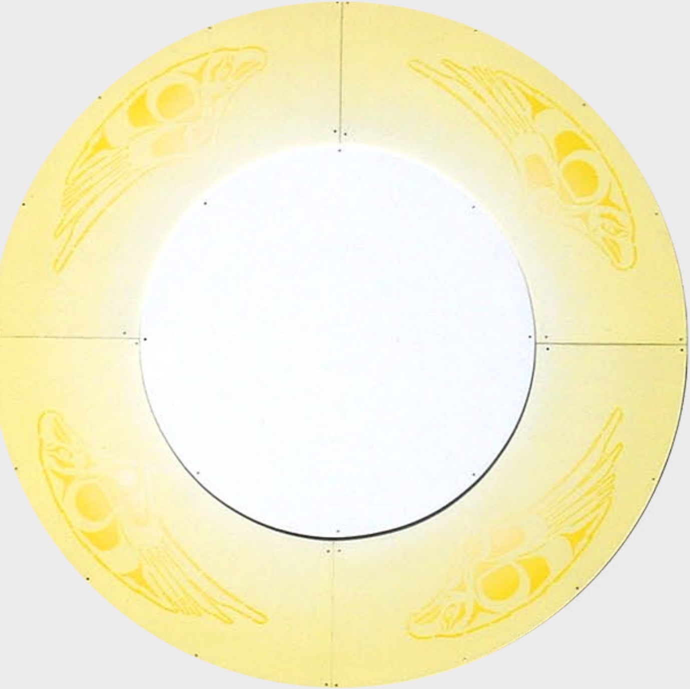

FOUR DIRECTIONS by Mike Campbell (first Tahltan nation).

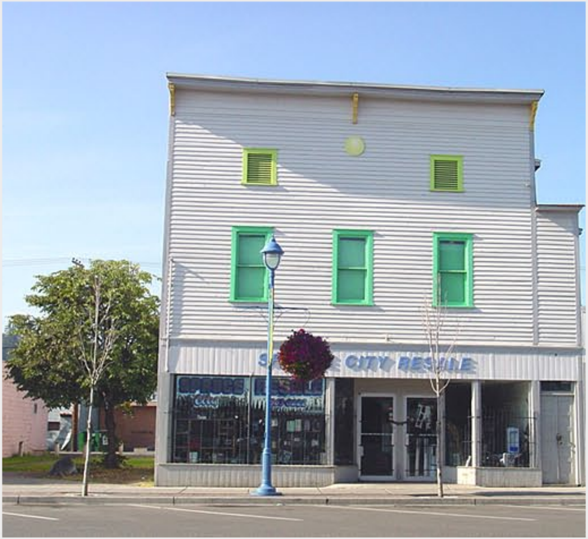

NORTHERN SIDE OF THE BUILDING (size from the top of the entrance 7.1 X 10.3 m)

2002 THE NORTH EAST SI

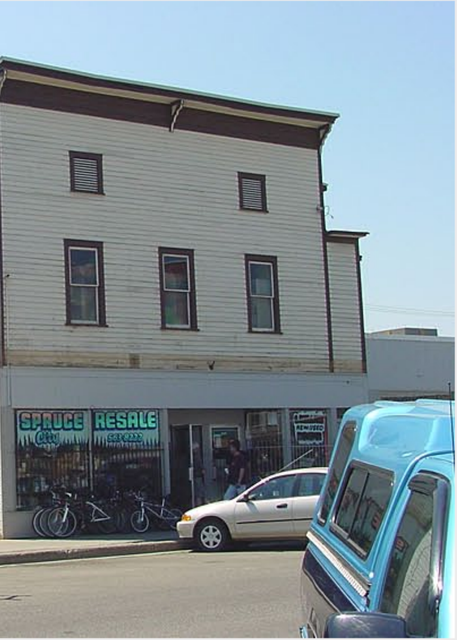

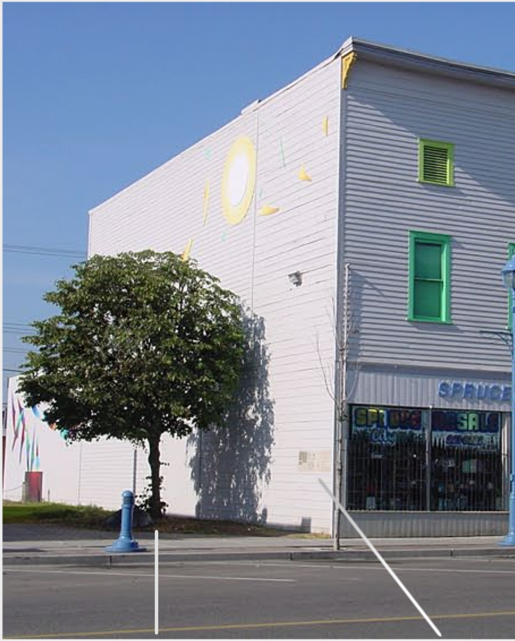

The TREE, each branch symbolizes a nation.

INFORMATION

DE, THE FRONT OF THE BUILDING WAS DONE DURING THE SUMMER 2002 AND THE SOUTH WEST

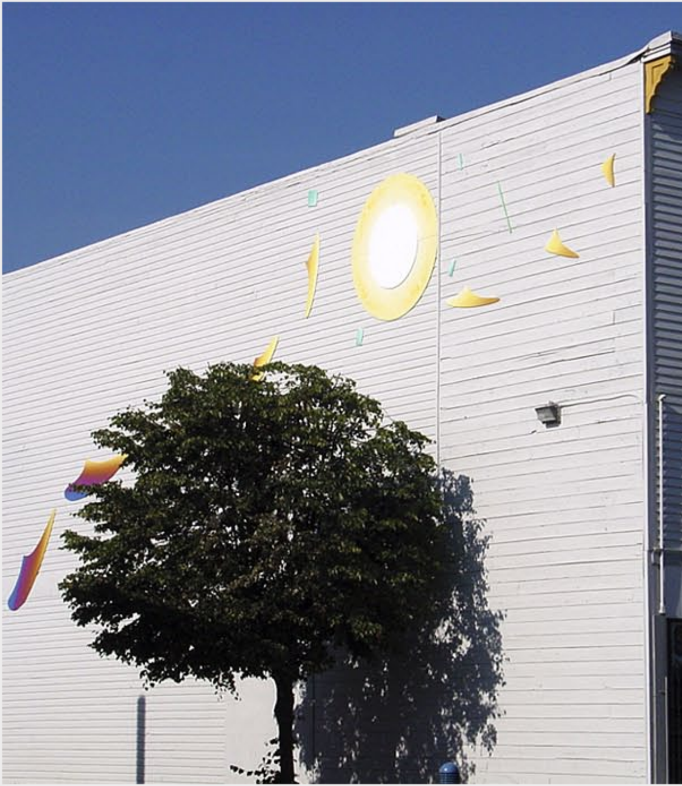T SIDE (MURAL) IN 2005.