CLEFS & EXTRAITS

de l’enchaînement **5 C**

Explications minimales :
La majorité de ces images reflètent l’information sensorielle unifiée qui vise à libérer le processus de la pensée afin d’accéder à la découverte.

Pour plus d'information,
S V P voir l’enchaînement (explications et image).

© Giguère

Pour un écran de 1200 pixels de largeur.

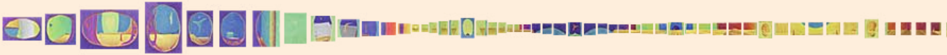

pastel, format 2.5 x 2.5 cm à 10 x 96 cm, longueur d’exposition 5 m

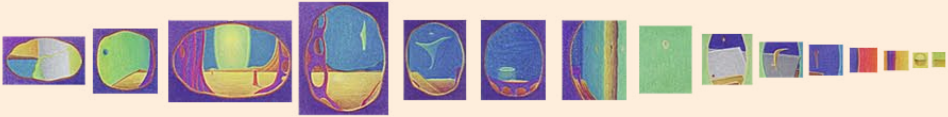

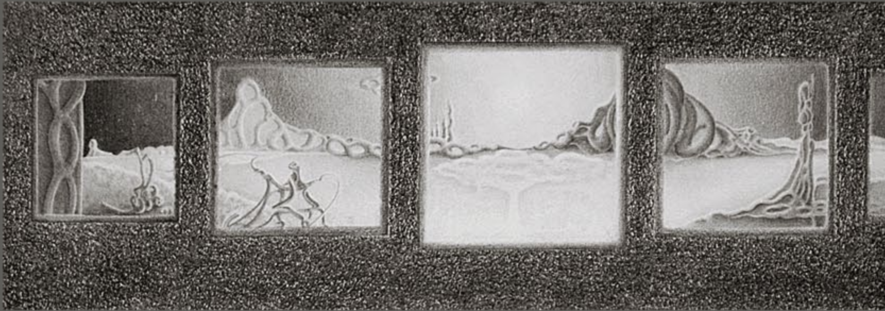

Clef (lumière) pour 2-4, plomb.

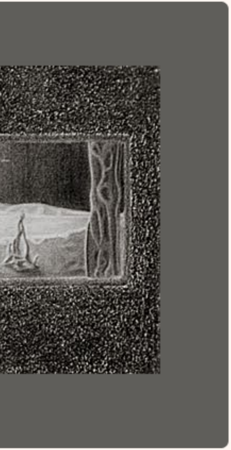

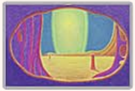

extrait de
l’enchaînement 4 A (32)
et clef pour 3 (101 x 76)

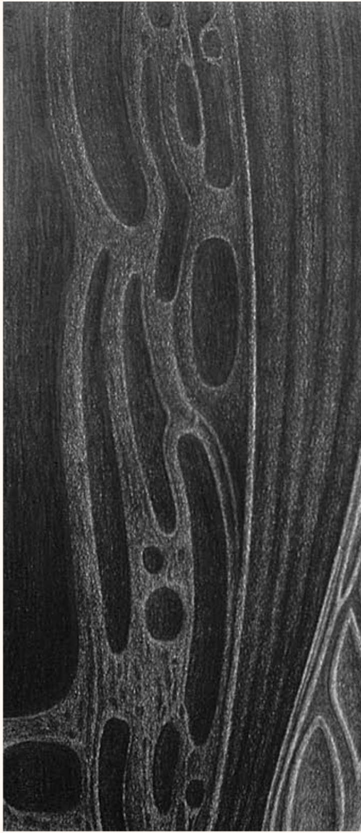

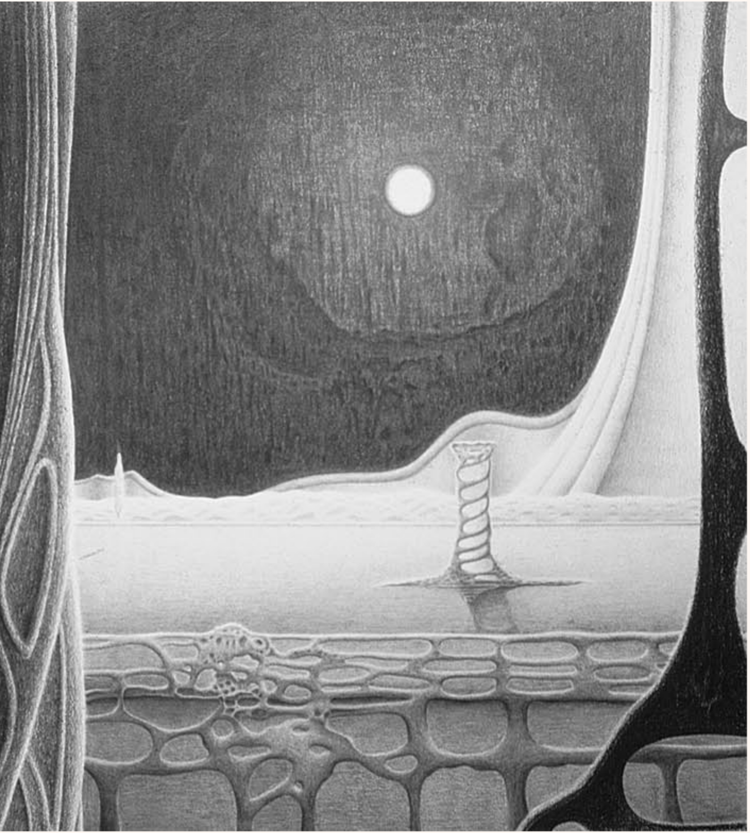

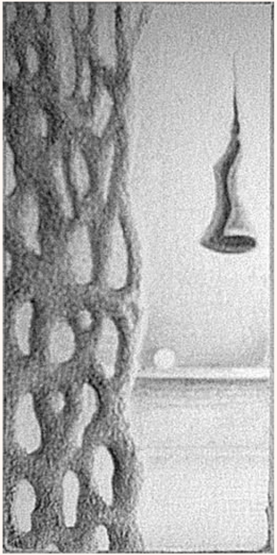

étude pour la clef 4, plomb

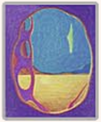

clef pour 4,
plomb, 30 x 19 cm

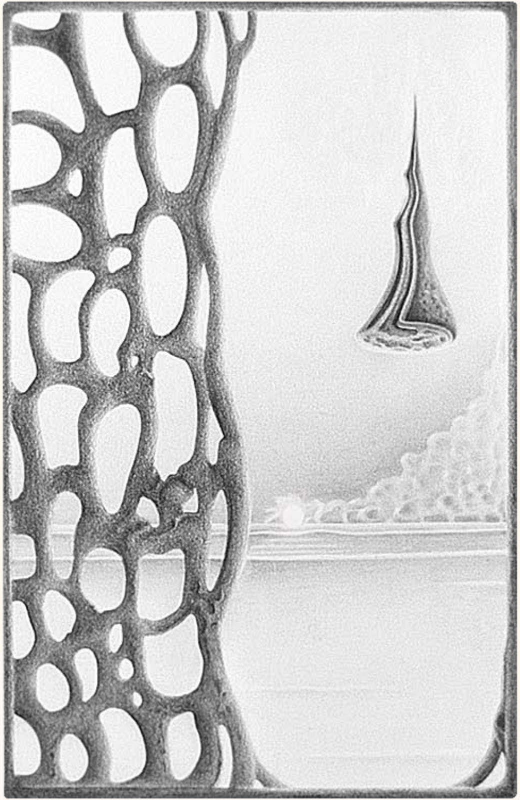

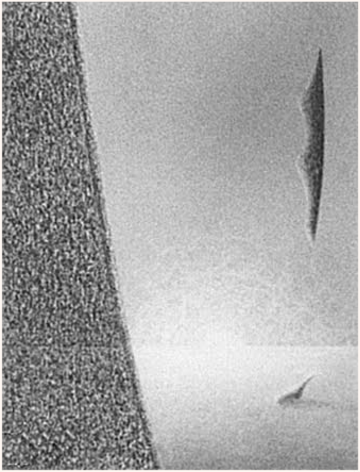

extrait de la clef 4, plomb

extrait de
l’enchaînement 4 A (35)
et clef pour 7 (74 x 59 cm)

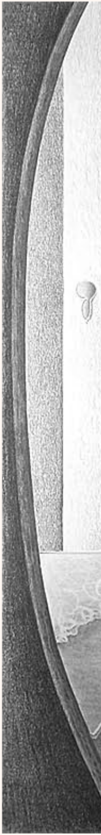

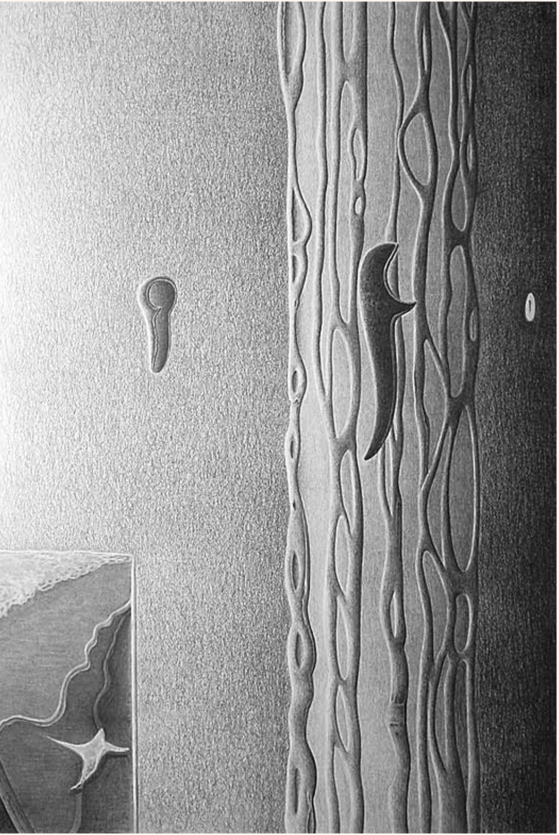

56-57

Paste

Huile,

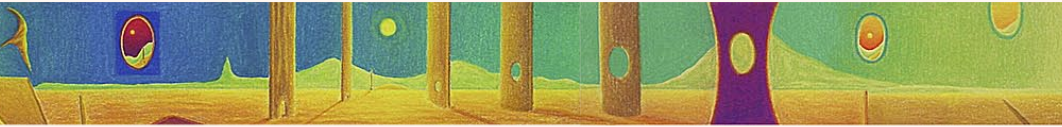

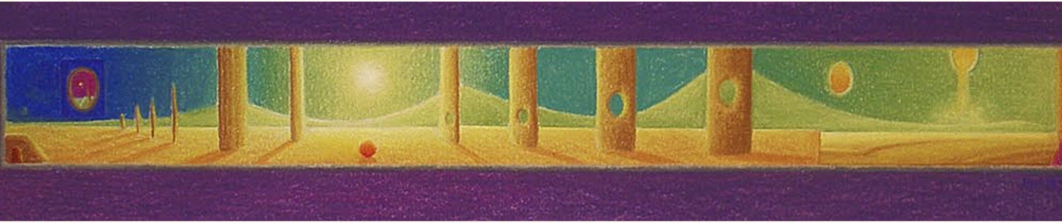

l, extrait de 56-57, près de 20 x 96 cm, 1984

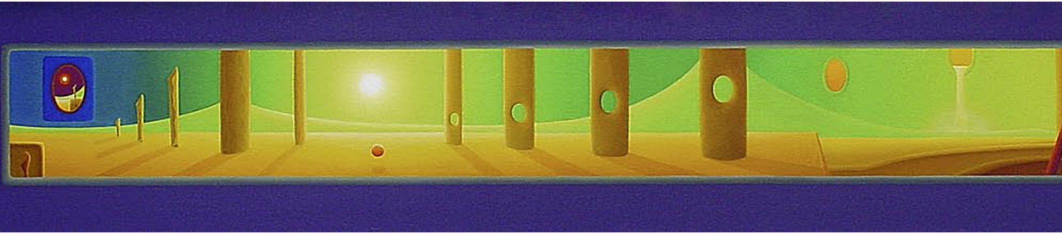

extrait de 56-57, 20 x 100 cm, 1984.

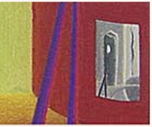

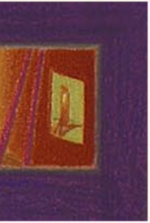

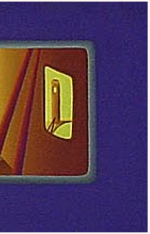

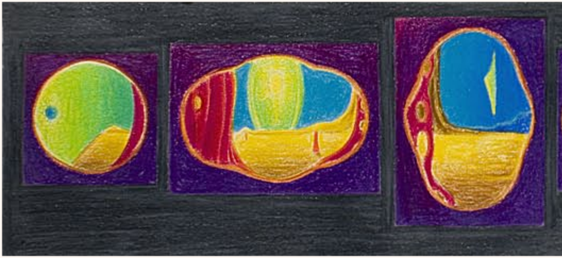

Crayons de couleur, extrait de 2-8, 1980.

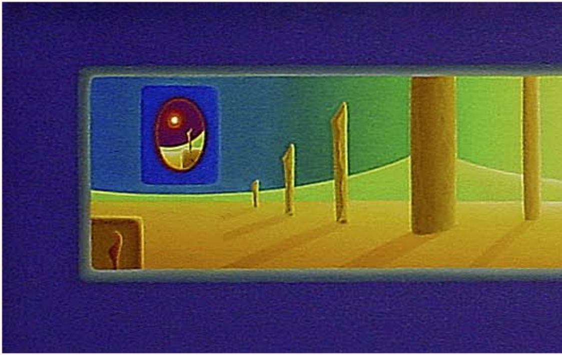

L'image rectangulaire bleu violet à gauche est une clef pour

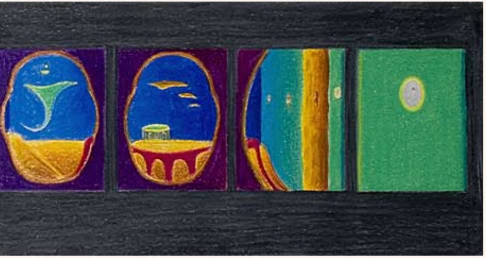

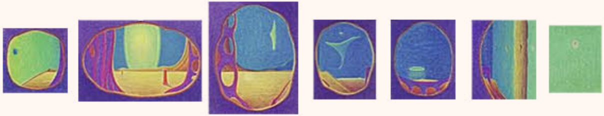

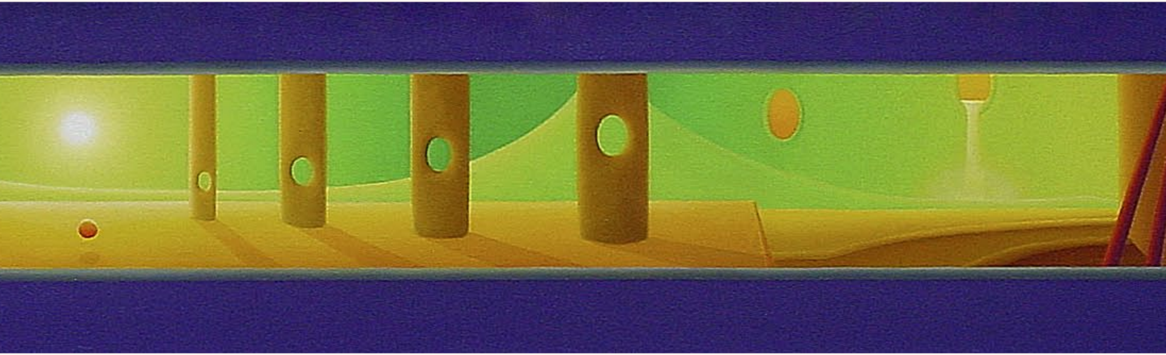

l’enchaînement 9 C.

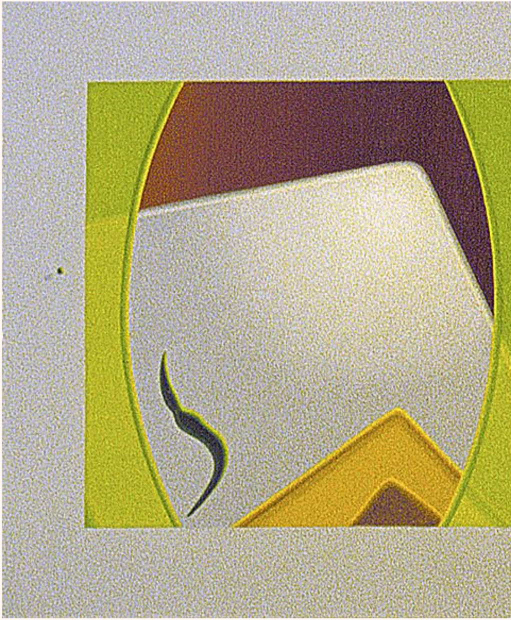

Huile, extrait de 9, 30 x 30 cm, 1980.

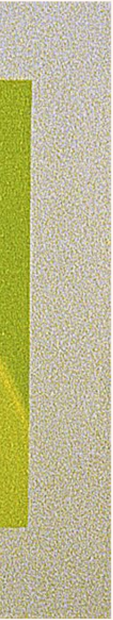

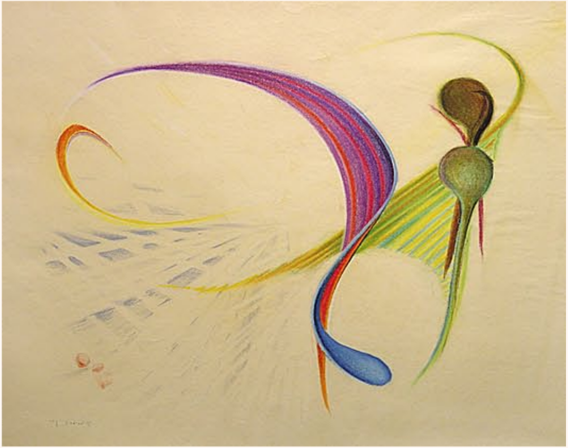

Pastel, clef pour 10, 1975.